

The details shown on this drawing are confidential and the drawing is the exclusive property of Halliday Clark Limited. No use, copy or disclosure of the drawing may be made without our permission and it is to be returned to Halliday Clark Limited when required. Halliday Clark Limited take no responsibility for the use of this drawing for any purpose other than for that which it was intended. All dimensions are in millimeters unless stated otherwise. All dimensions should be verified on site prior to commencement of works. Do not scale from this drawing. All works must be in accordance with British Standards, EC Standards, Health & Safety at work act & all other relevant regulations & Bye Laws. Any discrepancies should be brought to the attention of Halliday Clark Limited.

**NOTES**

DO NOT SCALE FROM DRAWING.

LAYOUT AND LEVELS ARE BASED ON A PROMAP SURVEY & ARE SUBJECT TO A FULL MEASURED TOPOGRAPHICAL SURVEY. ANY DISCREPANCIES TO BE REPORTED TO THE ARCHITECT.

**SITE AREA**  
0.17HA  
0.42 ACRES

HOUSES		
Type 1		
2Bed 4P	69 sq.m / 742sq.ft	3 No.
Type 2		
3Bed 5P	85 sq.m / 915sq.ft	2 No.
Total dwellings		5 No.

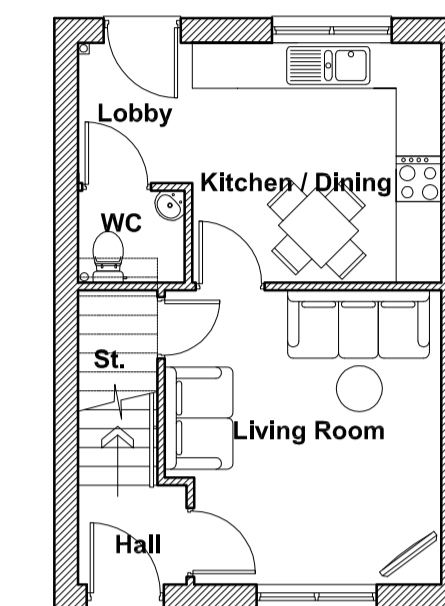
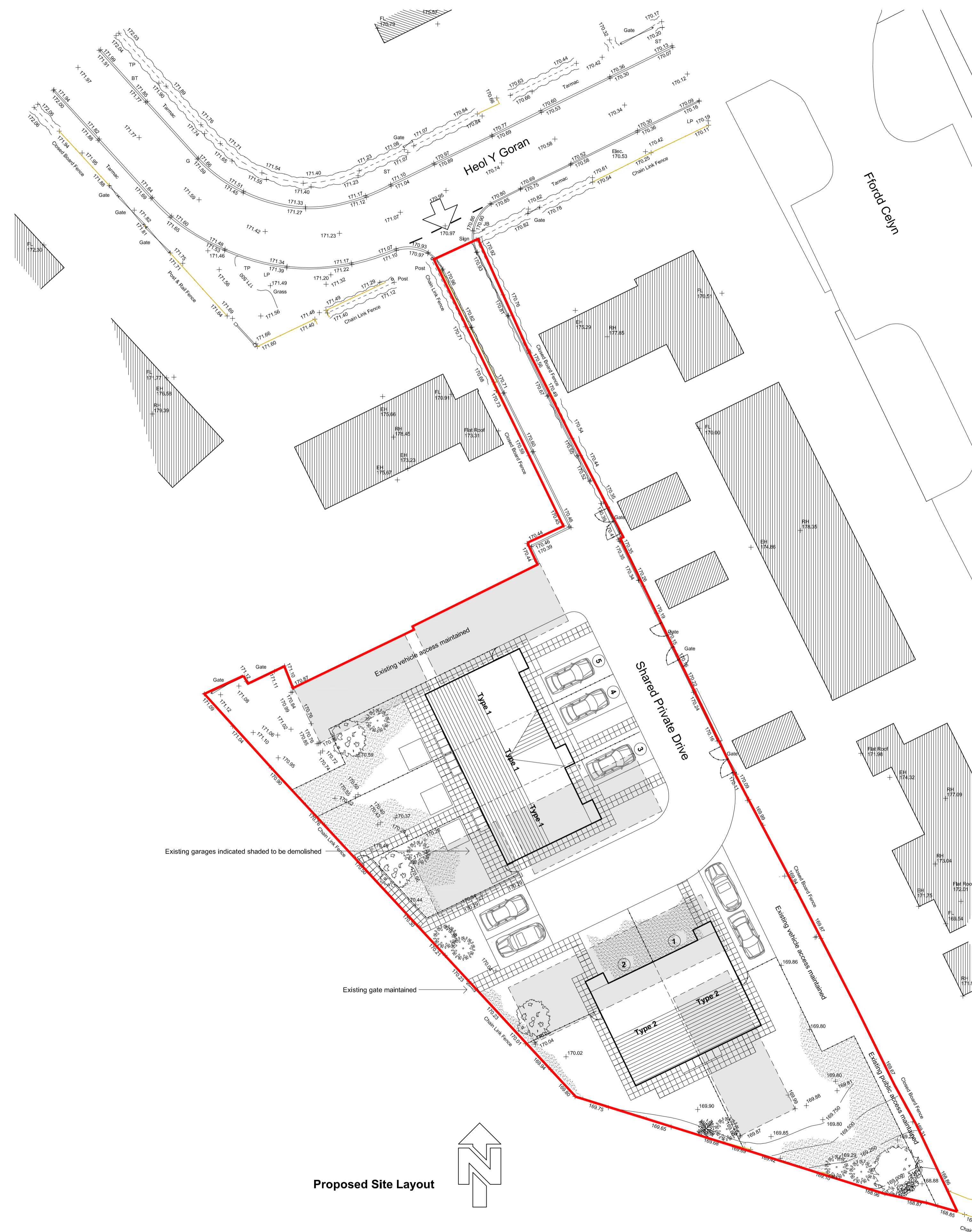

**Ground Floor Layout**  
Type 1

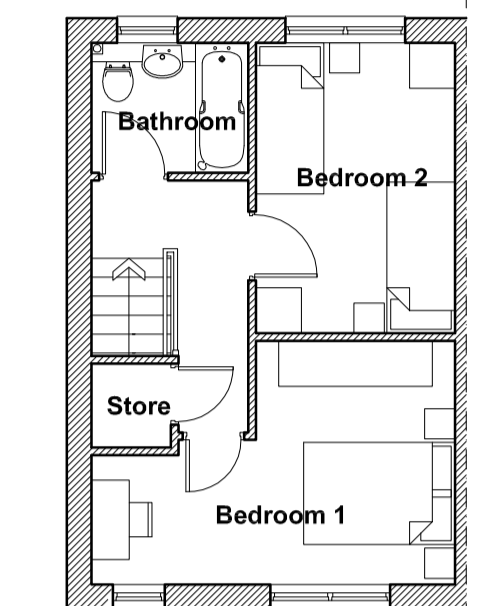

**First Floor Layout**

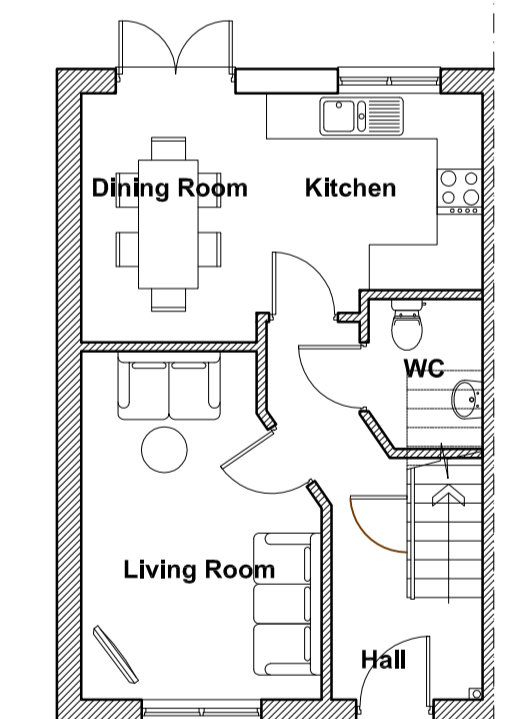

**Ground Floor Layout**  
Type 2

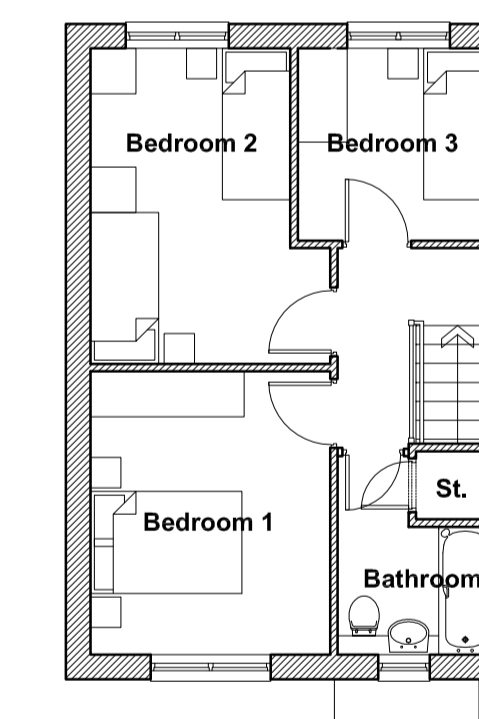

**First Floor Layout**

E - 03.02.2016	SE	DCH
Existing vehicle access increased in width to North of site		
D - 02.02.2016	SE	DCH
Existing vehicle access maintained to North of site		
C - 07.01.2016	SE	DCH
Furniture layout added and amendments to site plan		
B - 22.12.2015	SE	DCH
General information added		
A - 12.11.2015	SJ	
Visitor spaces and rear access path added		
- NOV 2015	SE	DCH
<b>INITIAL ISSUE</b>		
REVISION - DATE	DRWN	CHKD

**FOR COMMENT**

**HEOL Y GORAN**  
**LEESWOOD**  
**FLINT**

**FOR**  
**WATES LIVING SPACE**

**PROPOSED SITE LAYOUT**  
**SCHEME 3**

Scale **1:200 & 1:100 @ A1**

**HALLIDAY CLARK**  
**ARCHITECTS**

Halliday Clark Limited T 01274 589 888  
Salts Wharf F 01274 589 922  
Ashley Lane E info@hallidayclark.co.uk  
Shipley BD17 7DB W hallidayclark.co.uk